

SEDIMENTADOR S1

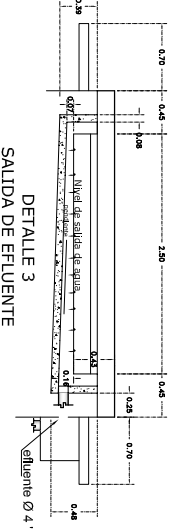

POZO DE VISITA

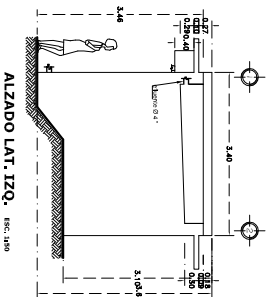
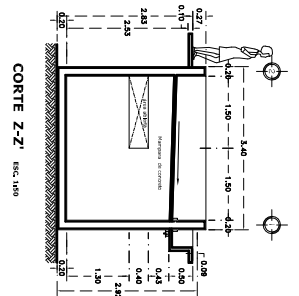
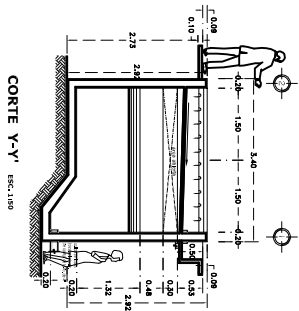
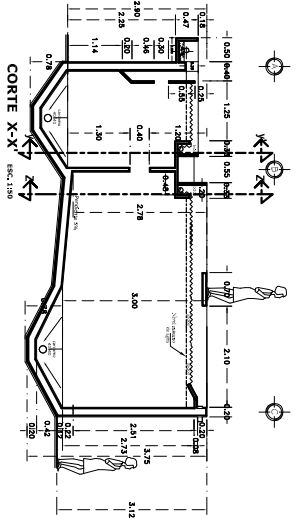
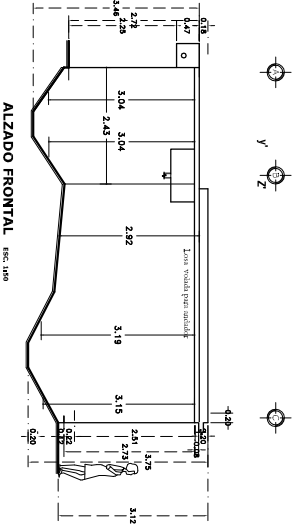
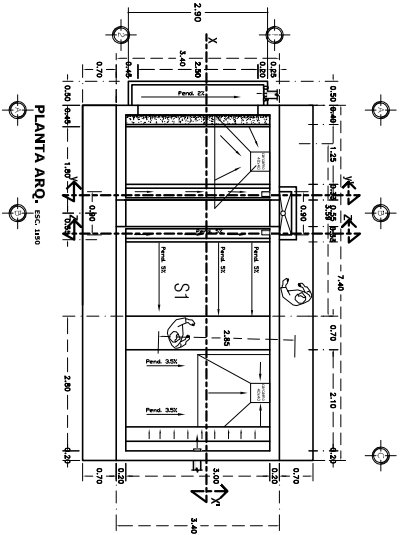
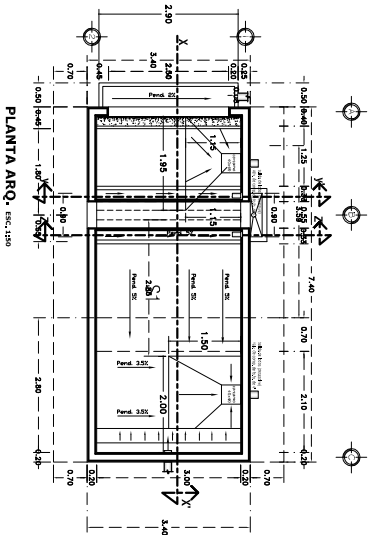
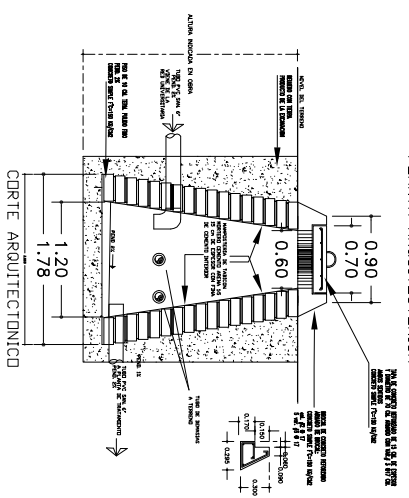
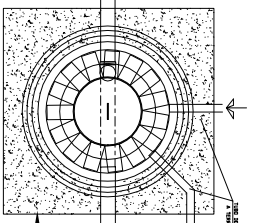

ING. MIGUEL OSORIO ARANDA

CALE CORONEL FRANCISCO PAZ No. 13
 COLONIA AVIACION PRIMERA SECCION
 HUALUAPAM DE LEON, OAXACA
 No. DE REGISTRO DE D. R. O.: A-0406-1
 CEDULA PROFESIONAL: 1412709

UNIVERSIDAD DEL ISTMO

UNIVERSIDAD DEL ISTMO
 CONSTRUYENDO EN LA UNIVERSIDAD DEL ISTMO CAMPUS TEHUANTEPEC
 PLANO ARQUITECTONICO
 DR. VANIA BRUNHA REBOLLO GONZALEZ
 ANO CLAUDIA RUIZ LOPEZ
 DR. ANTONIO MARTIN ALZARUEZ
 L. A. ESCOBAR MARTINEZ CASATIOLA BARRA