

Fachada Sur

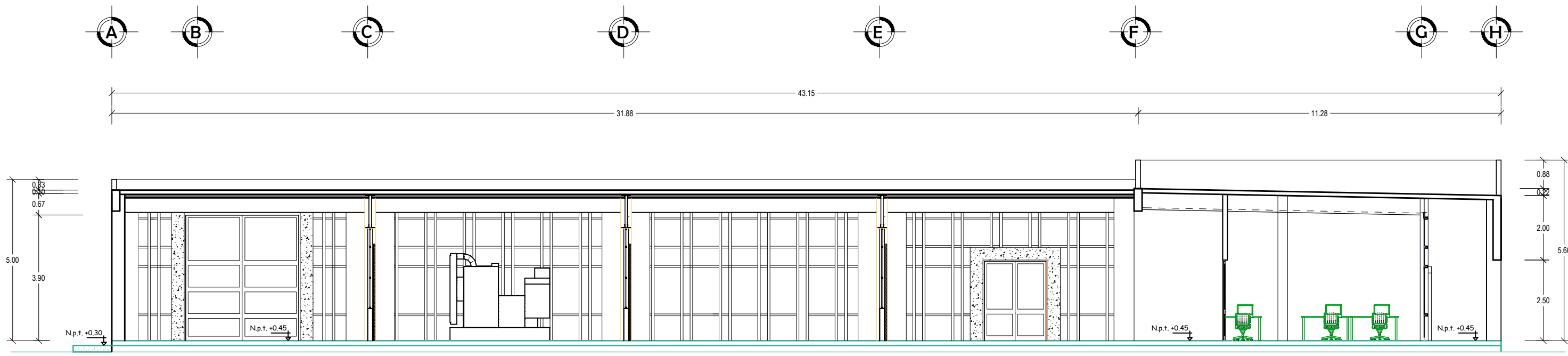

Corte X-X'

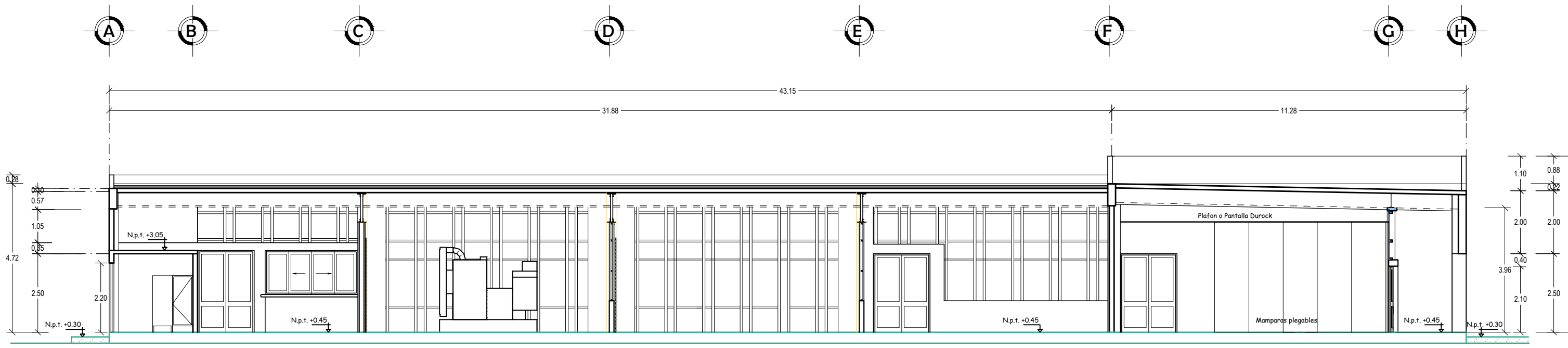

Corte Z-Z'

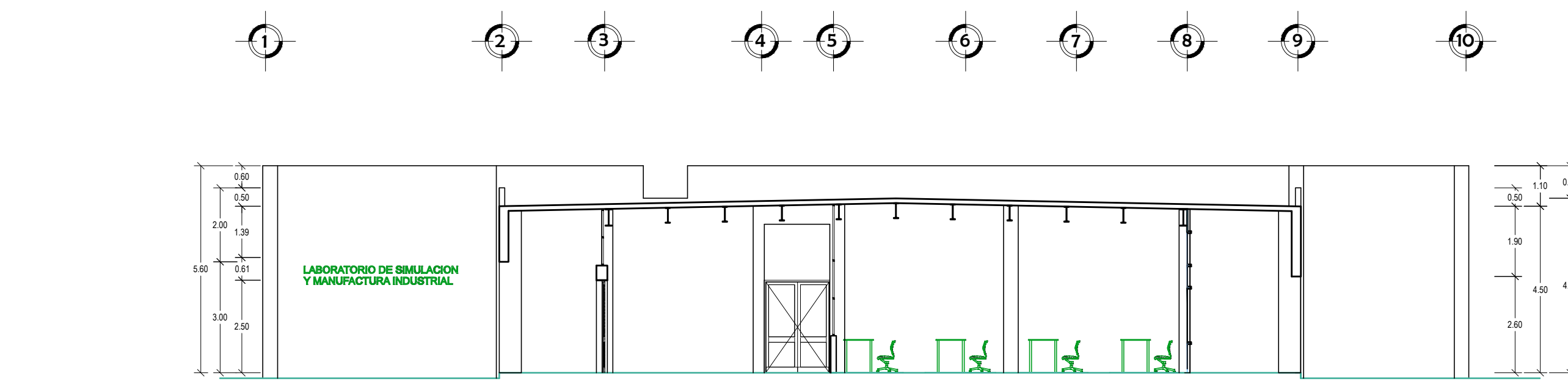

Corte Y-Y'

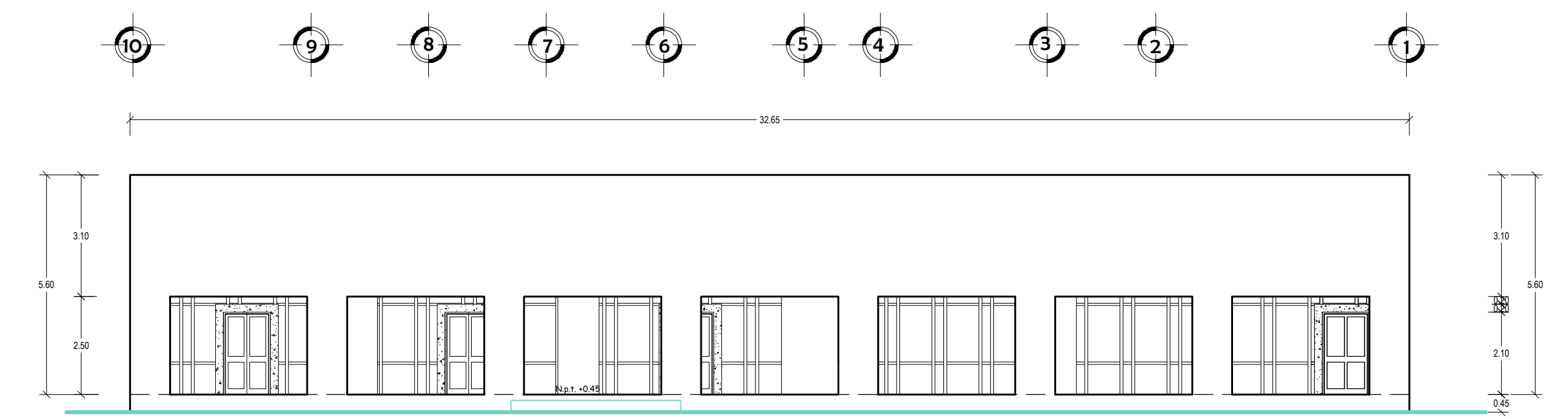

Fachada Este

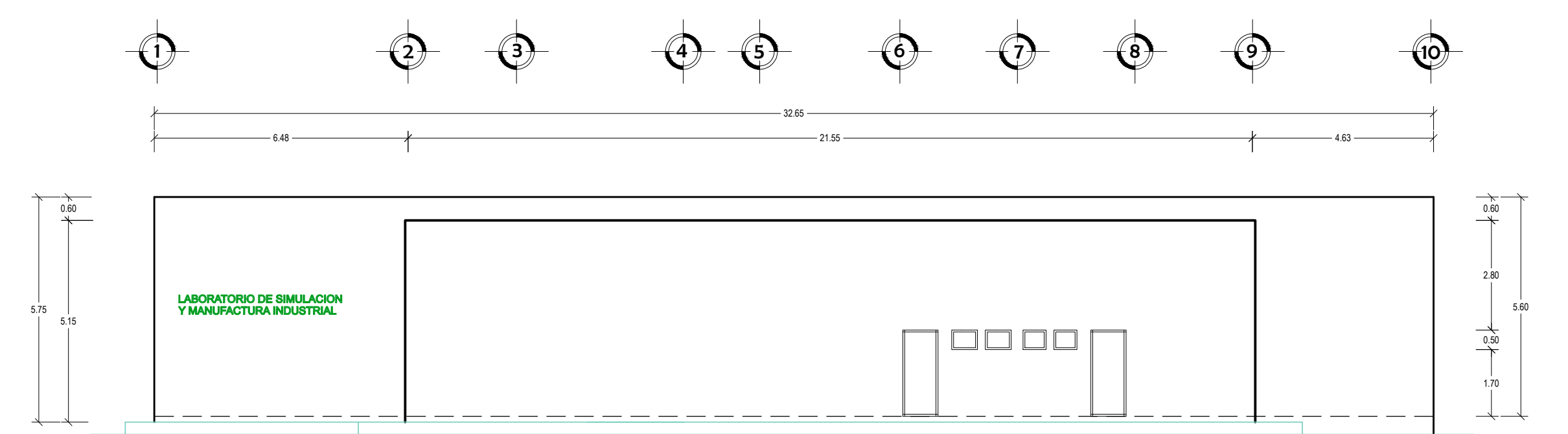

Fachada Oeste

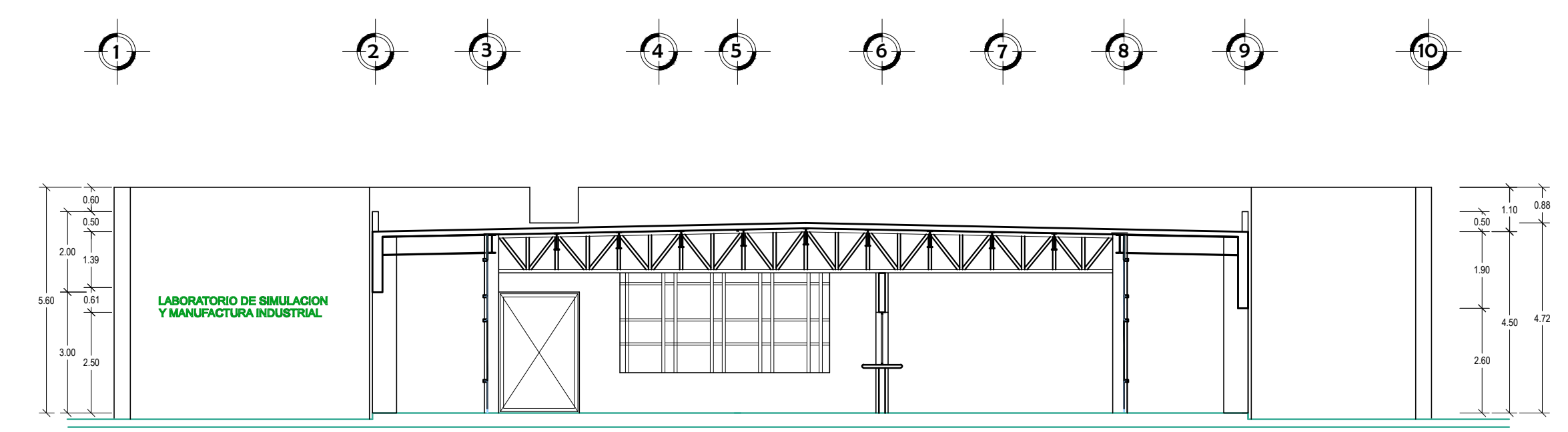

Corte V-V'

|  |  |
|--|--|
| <b>UNIVERSIDAD DEL ISTMO</b><br><small>DEPARTAMENTO DE PROYECTOS, CONSTRUCCION Y MANTENIMIENTO</small> |  |
|  | PROYECTO: <b>CONSTRUCCION DE UN LABORATORIO DE SIMULACION Y MANUFACTURA INDUSTRIAL EN LA UNIVERSIDAD DEL ISTMO CAMPUS TEHUANTEPEC.</b><br>PLANO: <b>FACHADAS Y CORTES</b><br>DISEÑO: <b>ARG. SERGIO LEONARDO PERALTA SORIANO</b><br>DISEÑO: <b>M. EN C. FRANCISCO JAVIER SOL SAMPEDRO</b><br>ESCALA: <b>1:1.25</b> FECHA: <b>ABRIL 2023</b> CLASE: <b>A-02</b><br>RECTOR DE LA UNISTMO: <b>DRA. MARIA DE LOS ANGELES PERALTA ARIAS</b> VICE-RECTOR DE ADMINISTRACION: <b>M. A. OSCAR CORTES OLIVERAS</b> |